Ley Nº 7143/2023

GERENCIA EJECUTIVA

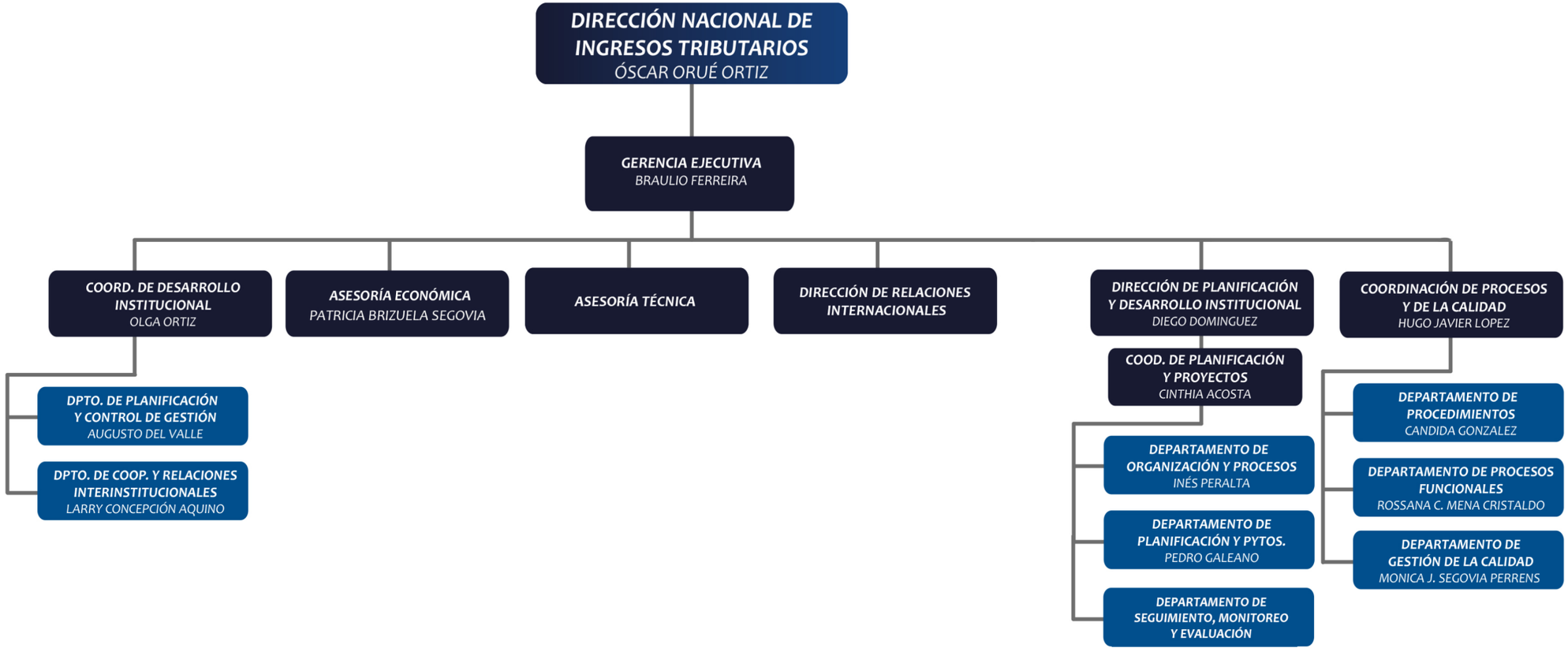

25/03/2024