Ley N° 7143/2023

GERENCIA EJECUTIVA

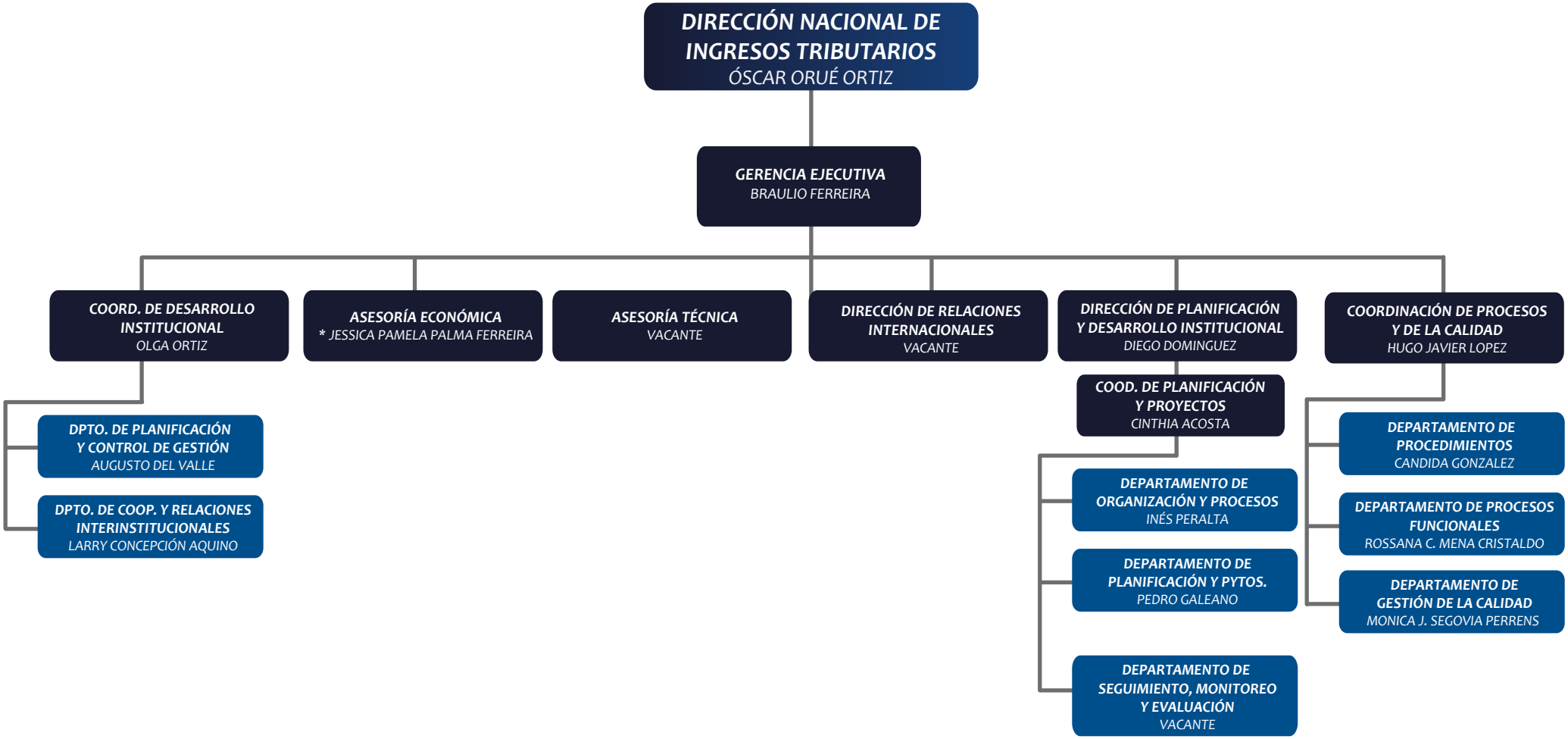

18/12/2023